

ELEVATION

MM NO. 1 /
 C.N. A/17847/88
 Assl.
 Scrutiny
 PART I 05490
 PART II
 6/11/90
 A.P. 30'-0" / 9.14

Planning Permit No. SA/764/90
APPROVED
 subject to the conditions in
 this office letter.
 No. A/17847/88 Dt. 14-2-90.
 o/e T. 1/14/2/90.
**FOR MEMBER SECRETARY
 MADRAS METROPOLITAN
 DEVELOPMENT AUTHORITY**

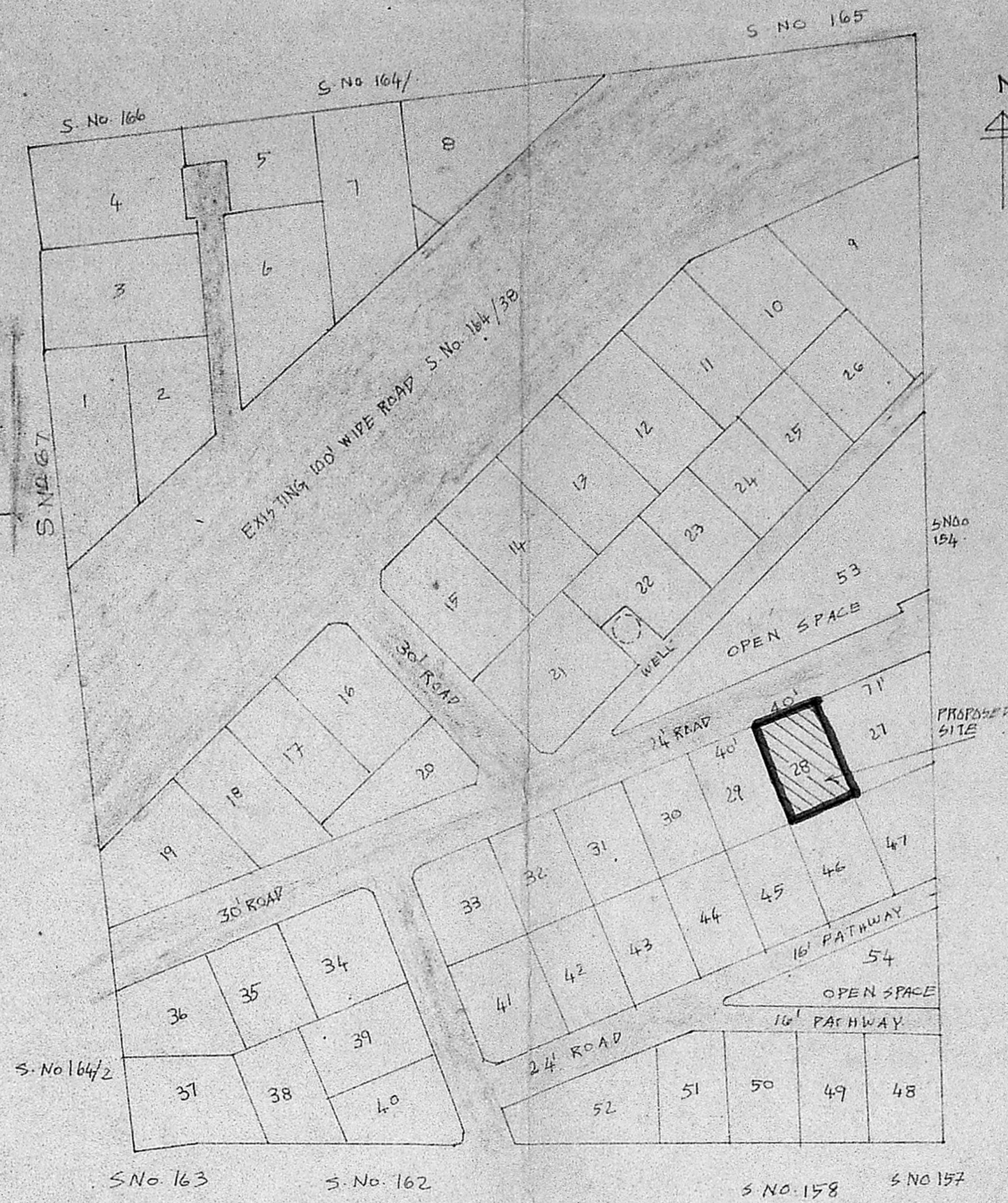

SCHEDULE OF JOINERY

| | | |
|----|---------------|-----------------------|
| D | 3'-0" x 7'-0" | TWO PANELLED DOOR |
| D1 | 3'-0" x 7'-0" | " |
| D2 | 3'-0" x 7'-0" | " |
| D3 | 2'-9" x 7'-0" | " |
| W | 5'-0" x 5'-0" | TWO GLAZED WINDOW |
| W1 | 4'-0" x 5'-0" | " |
| W2 | 2'-2" x 5'-0" | " |
| V | 3'-0" x 2'-0" | TWO GLAZED VENTILATOR |

SPECIFICATIONS

- SAND FILLING IN FOUNDATION
- BRICK WORK IN CM 1:4 IN FOUNDATION BASEMENT SUPERSTRUCTURE AND BASEMENT
- MOSAIC FLOORING
- CC 1:4:8 IN FOUNDATION
- R.C. SLAB LINTERS ROOF IN RCC 1:2:4
- WEATHERING COURSE WITH BRICK JELLY IN CM WITH TWO COURSE OF FLAT TILES LAID TO SLOPE PLASTERING IN CM 1:4

AREA STATEMENT

| | | |
|-------------------|---------------|-------------|
| AREA OF PLOT | 2400 sq.ft. | 222.96 sq.m |
| GROUND FLOOR AREA | 735.00 sq.ft. | 68.28 sq.m |

COLOURING INDEX

- PROPOSED CONSTRUCTION
- EXISTING ROAD
- SITE BOUNDARY

**PROPOSED HOUSE FOR
 MRS. P. THILAGAVATHI PLOT NO. 28
 IN S.NO. 164/3C AT VELACHERY
 VILLAGE NO. 137 SAIDAPET TK.
 CHINGALPET DT., MADRAS CITY
 CORPORATION DIVISION NO. 148**

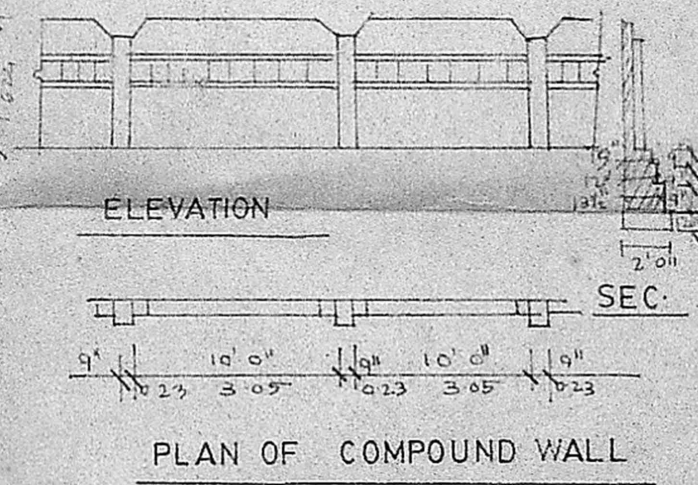
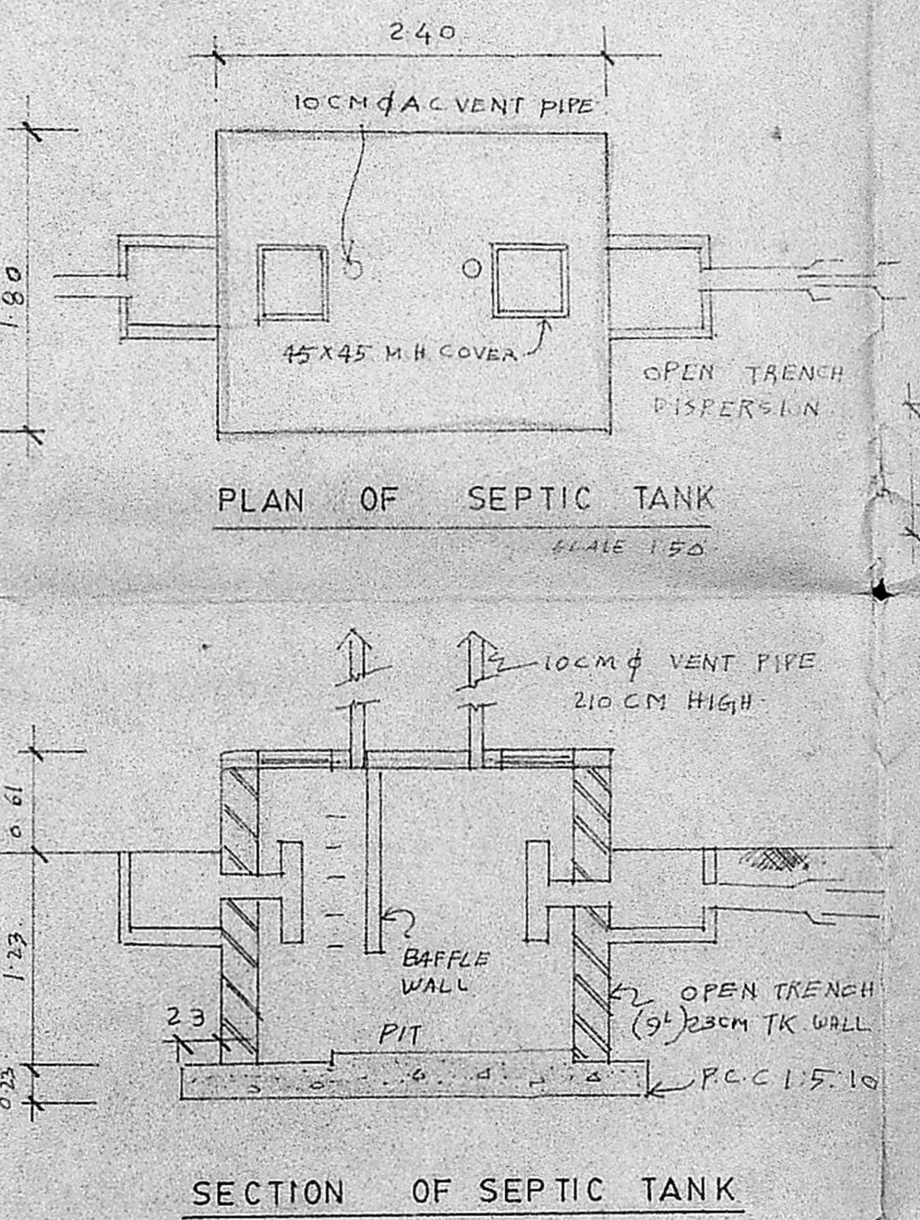
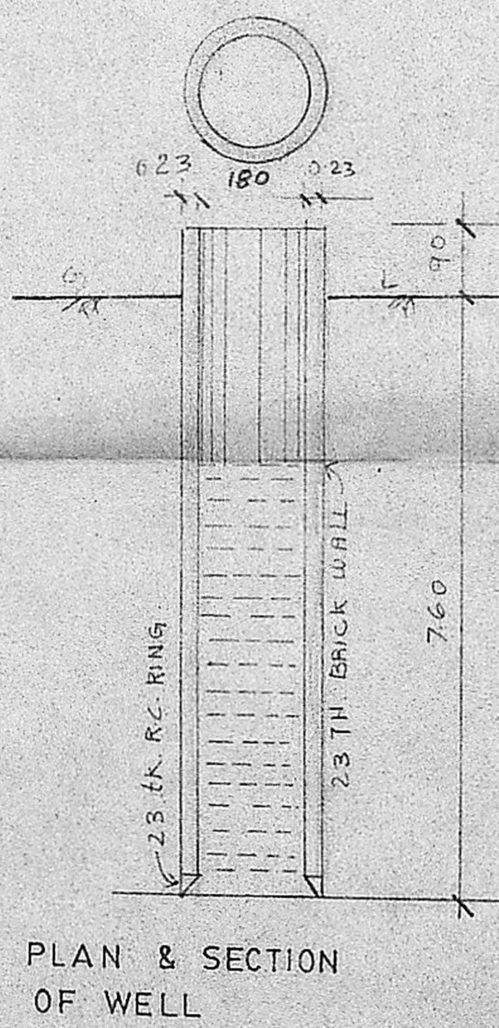
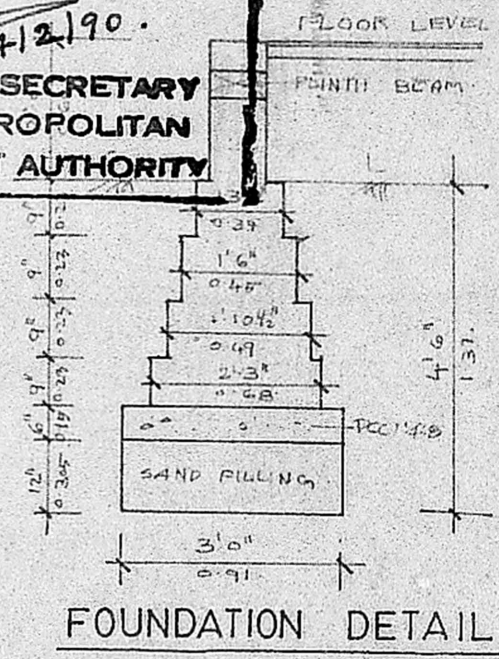
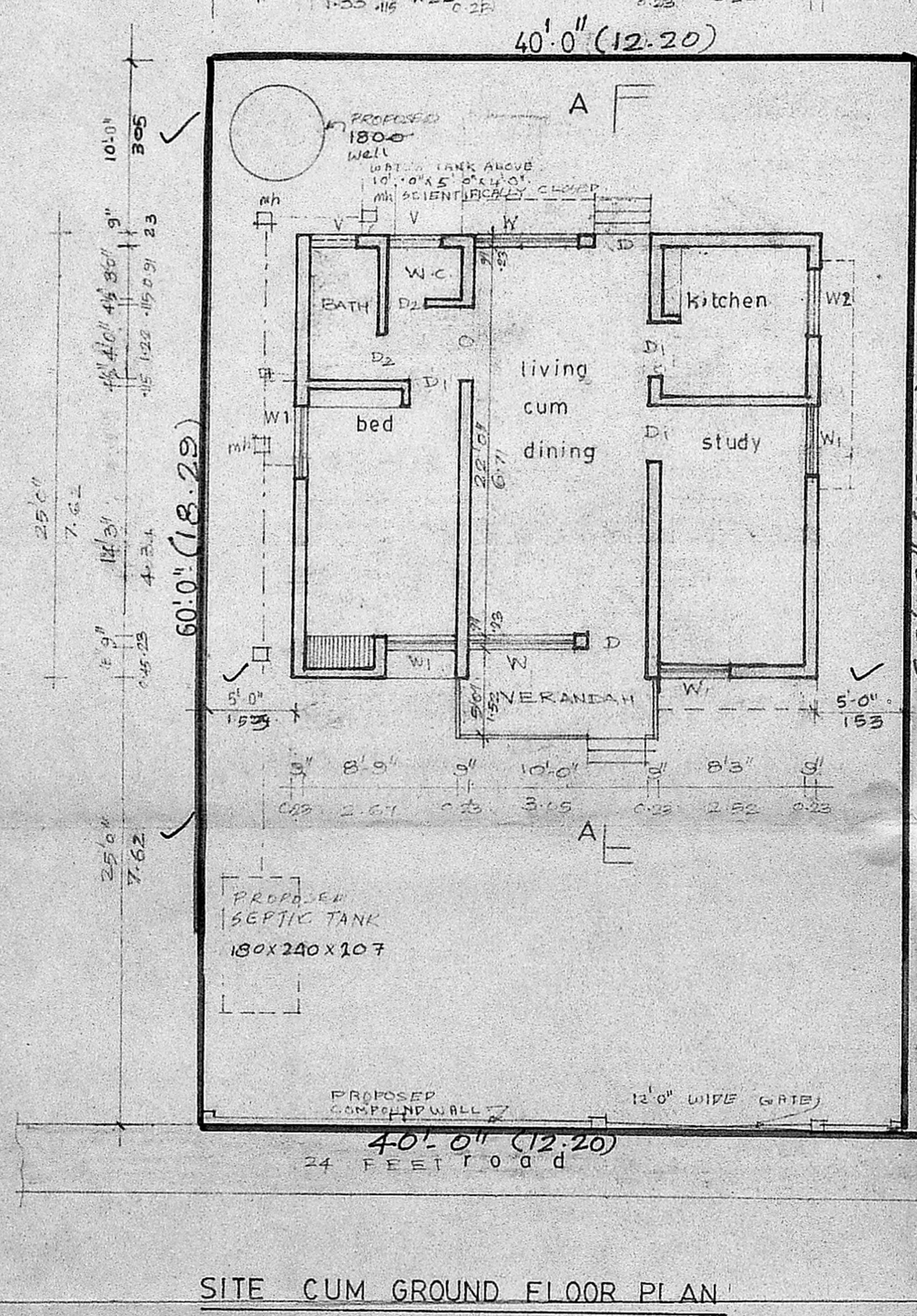

P. Thilagavathi
 (P. THILAGAVATHI)
 OWNER SIGNATURE

SCALE: 1" = 5'-0" (1:100)
 DATE: 15/1/1989
 JOB No:
 DAG No:

ARCHITECT

S. Rangan
S. RANGAN, D.C.R.E.,
 CONSULTING CIVIL ENGINEER AND
 LICENSED SURVEYOR CLASS II NO. 197
 CORPORATION OF MADRAS AND AMBATTUR TOWNSHIP
 1, AVADANAM PARIER FIRST LANE
 CHOOLAI, MADRAS - 600 112